

MRO ASIA 2022

Exhibitor's Checklist



A communication design & production group

Dear Exhibitor,

Please use this checklist of forms to help you plan your work schedule and participation. **ALL** forms (regardless of whether the service is required or not) must be completed, endorsed, and returned by the exhibitors by the deadline stated on the form. Services cannot be guaranteed for forms that are submitted after the stipulated deadline.

Thank you.

Order Form	Item Name	Deadline	Completed?
Form 1	Fascia Name – shell scheme package	3 August 2022	
Form 2	Electrical Services		
Form 3	Furniture Rental		
Form 4	AV Equipment Rental		
Form 5	Graphics Production		
Form 6	Carpet Order		
Form 7	Cleaning Service		
Form 8	Rigging Service		
Form 9	Service Location Plan		

Informative Guide

1. Cleaning

- During the exhibition days, the Organiser will be responsible for the general cleaning of the aisle and general areas daily.
- During the build-up and dismantling periods, exhibitors and/or appointed contractors are responsible for the removal of stand construction debris and rubbish on a daily basis. All aisles must be left clear.

2. Electrical Services

- All electrical installation work from source of supply at the exhibition is only allowed to be carried out solely by the Organiser's official contractor.
- All electrical equipment & connections downstream from Organiser's supply should be tested and appropriately grounded and approved by the Exhibitor's (or Exhibitor's appointed contractor's) local licensed electrical engineers prior to turning on the electrical supply.
- Supply voltage
 - 3 phase 4 wire system (plus earth), 400 volts +/- 6%
 - Single phase 3 wire system, 230 volts +/- 6%
- Frequency: 50 Hz with variation maintained within +/- 5%

3. Rigging Services

- Rigging using the existing hall ceiling structure is only allowed for banners, lighting trusses and any decorative items provided if the item to be suspended is endorsed by a local professional engineer. Due to safety concerns, rigging of booth structures is strictly not allowed.
- Rigging is only allowed to be carried out solely by the Organiser's official contractor. All rigging orders must be ordered using Form 7. Pls contact Kelly Ng from Kingsmen Exhibits Pte Ltd at kellyng@kingsmen-int.com for all rigging enquiries.

STANDARD SHELL SCHEME SPECIFICATION

STANDARD SHELL SCHEME 3MD X 3MW

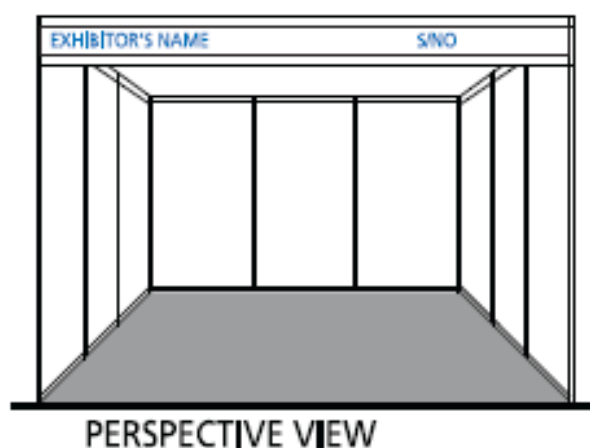
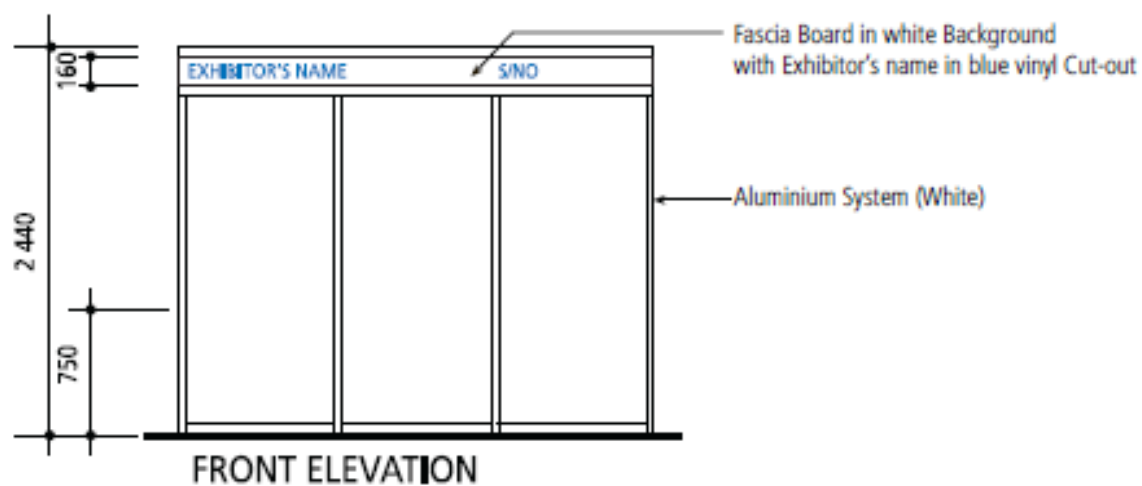
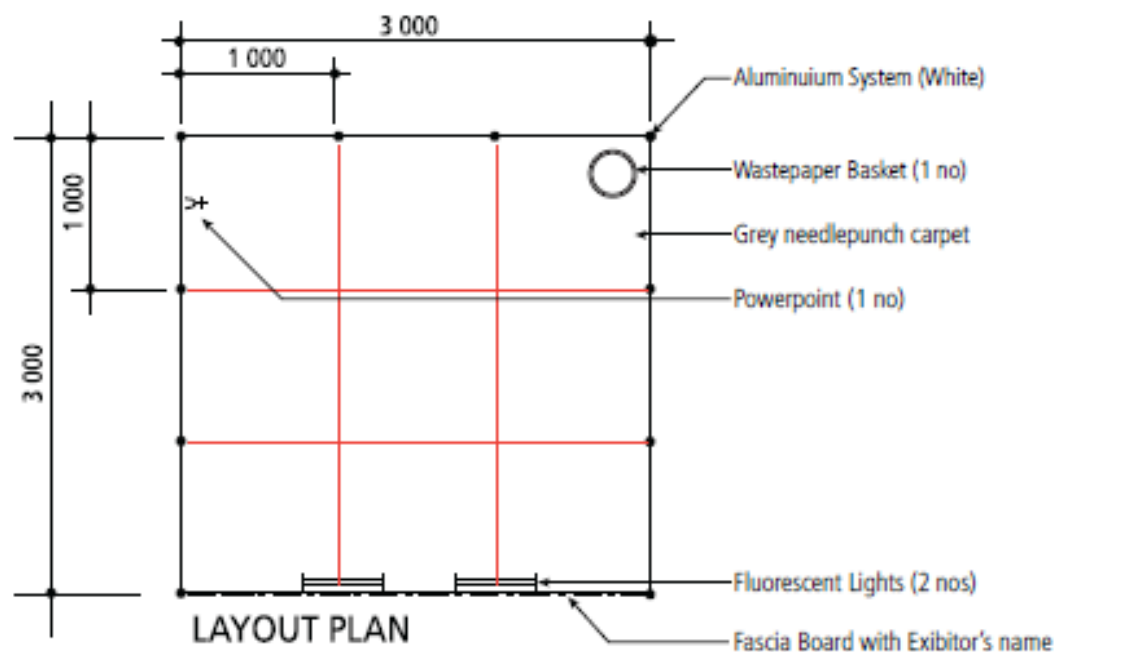

SHELL SCHEME BOOTH SPECIFICATIONS

Fascia	The fascia board will be erected across the front side of your stand as per diagram above. Exact wording of your company name is to be supplied on Form 1 .
Flooring	Basic grey needle punch carpet is provided for all shell scheme booths. No change of colour is allowed. Aisle carpet is red colour.
Walling	All walls are white laminated panels of 1m width and 2.5m height each. You are not allowed to make alterations to the structure of your stand or remove any integral parts from it. Any damages caused to the panel(s) will be charged to you.
Furniture	1 no wastepaper basket will be provided. Please use Form 3 if you require additional furniture.
Lighting	2 nos fluorescent light will be provided (mounted behind fascia). Please use Form 2 if you require additional lighting.
Power socket	1 no 13amp/230v single-phase will be provided. Please use Form 2 for additional requirement.

IMPORTANT!

All lighting connection & electrical outlets **Must be ordered** from the official contractor using Form 2.

Exhibitors using 'pop-up' display stand with fitted lights **Must Order** lighting connection using the same form.

REVERSE OF FORM 1 - STAND CONSTRUCTION

3. RAW SPACE PACKAGE

Both the exhibitor and contractor are responsible for dismantling and removing the stand structure, in accordance with the stipulated timing on "Exhibition Schedule". All debris and carpets must be cleared by the exhibitors and/or their contractor by the time stated. Failure to do so may result in the exhibitors and/or their contractors being liable for service fees incurred.

All contractors must place a refundable performance bond of S\$50.00/sqm (minimum of S\$500.00, up to maximum of S\$5,000.00) and sign an undertaking, guaranteeing adherence to all the rules and regulations laid down by the Organizer/Venue. Payments are to be made to **Kingsmen Exhibits Pte Ltd** by the deadline for forms submission.

The contractor must submit all plans for approval. This includes detailed drawings of elevations, layout and perspective with dimensions illustrating the design on the stand. Locations of all equipment/machinery on display must be included on the layout. Any booths with coverage ceilings will require special approval by the relevant authorities.

Pls submit all stand designs and detailed drawings to Ms Allison Gold at Allison.gold@informa.com and Ms Kelly Ng at kellyng@kingsmen-int.com no later than **3 August 2022**.

Per SQM	Booth Size	Total Amount
SGD \$50		\$
<i>Note: Minimum S\$500, Maximum \$5,000.</i>		

PAYMENT (Please select preferred method of Payment)

- ☐ **For Local Companies: Crossed cheque** made payable to Kingsmen Exhibits Pte Ltd.
Mailing Address: 22 Changi Business Park Central 2, The Kingsmen Experience, Singapore 486032
Attn: Ms Kelly Ng
- ☐ **For Foreign Companies: Telegraphic Transfer** – Please make payment in USD to the following account: **Kingsmen Exhibits Pte Ltd**
Bank Name: United Overseas Bank (Novena Branch), 238A Thomson Road, #01-38, Novena Square, (S) 307685
Account No.: **106-900-026-1**, Swift Code: **UOVBSGSG**

Nominated Contractor : _____

Address : _____

Tel : _____ Fax : _____ E-mail : _____

Contact Person : _____ Signature : _____ Date : _____

DEADLINE: 3 August 2022

Please Return Form to:

KINGSMEN EXHIBITS PTE LTD

22 Changi Business Park Central 2, The Kingsmen Experience, Singapore 486032

Tel : (65) 6831 1368

Attn : Ms Belicia Wong

Email : mroasia2022@kingsmen-int.com
FORM 2
MRO ASIA 2022
ELECTRICAL SERVICE

This form must be completed and returned by Exhibitors if service is required. (Please type / write in block letters.)

Company Name : _____ Stand No : _____

Address : _____

Tel : _____ Fax : _____ E-mail : _____

Authorised by : _____ Signature : _____ Date : _____

Only the official contractor is permitted to undertake electrical work from the source of supply in the exhibition hall.

The Standard Shell Scheme Package includes one (1) 13Amp/230V SP 50Hz AC Socket and two (2) 40W Fluorescent Lights. Kindly order only your additional requirements.

DESCRIPTION OF SERVICES / ITEMS	UNIT COST*	QTY	COST*
SECTION A – INDIVIDUAL FITTINGS			
10W LED Spotlight	SGD 85.00		
10W LED Arm Spotlight	SGD 95.00		
LED T8 Light Tube, 1.2mL	SGD 65.00		
Downlight, 3 inches	SGD 95.00		
70W LED Arm Floodlight	SGD 210.00		
150W HQI Floodlight	SGD 210.00		
13Amp/230V SP 50Hz AC Socket (Max 800W) (Not for lighting use)	SGD 95.00		
13Amp/230V SP 50Hz AC Socket with 24hrs Supply (Max 800W) (Not for lighting use)	SGD 180.00		
15Amp/230V SP 50Hz AC Socket (Max 3kW) (Not for lighting use)	SGD 140.00		
SECTION B – FOR CONNECTION TO LIGHTING ONLY			
Per Light Fitting Connection (Up to 100W)	SGD 75.00		
Per Light Fitting Connection (Up to 300W)	SGD 140.00		
Per Light Fitting Connection (Up to 500W)	SGD 210.00		
Per metre run LED Connection	SGD 75.00		
<i>Note: Each fluorescent tube inside a lightbox is considered <u>ONE</u> 100W lighting connection. Please place your orders accordingly.</i>			
* Subject to 7% Goods & Services Tax (GST) ** GST is not applicable for foreign-based exhibitors.	Total Cost Before GST		
	7% GST**		
	Total Cost Including GST		
Please indicate the locations of the above requirement on the Service Location Plan (Form 6)			

PAYMENT (Please select preferred method of Payment)
☐ **For Local Exhibitors: Crossed cheque or bank draft** made payable to Kingsmen Exhibits Pte Ltd.

Mailing Address: 22 Changi Business Park Central 2, The Kingsmen Experience, Singapore 486032

☐ **For Overseas Exhibitors: Telegraphic Transfer** – Please make payment in USD to the following account: **Kingsmen Exhibits Pte Ltd**

Bank Name: United Overseas Bank (Novena Branch), 238A Thomson Road, #01-38, Novena Square, (S) 307685

Account No.: **106-900-026-1**, Swift Code: **UOVBSGSG**
☐ **For All Exhibitors: Payment via Amex Credit Card**

Pls check the box and an authorization form will be sent to you for Amex Credit Card payment.

ELECTRICAL CATALOGUE

LIGHTING



10W LED Spotlight



10W LED Arm Spotlight



LED T8 Tube Light, 1.2mL



Downlight, 3 inches

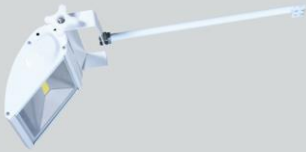

70W LED Arm Floodlight



150W HQI Floodlight



50W Halogen Spotlight



50W Halogen Arm Spotlight

POWER SUPPLY



13A/230V SP 50/60 Hz
Powerpoint (Not for lighting
use)



15A/230V SP 50/60 Hz
Powerpoint (Not for lighting
use)

PLEASE NOTE:

- (1) Orders are valid only when accompanied by full remittance. Payment could be made by Singapore local cheque, bank draft, telegraphic transfer or credit card. Due to the Merchant bank new regulations, we will not be able to charge to VISA & Mastercard without the physical card. Apologies for any inconveniences caused.
- (2) Please note that withholding & government taxes, if any, shall be borne by the Exhibitors. For Foreign Exhibitors, each invoice will be subjected to a bank charge of SGD50.00.
- (3) Late orders i.e. received after the deadline may not be catered to, and if available, will be subjected to a 30% surcharge. On-site orders may not be provided and, if available, will be subjected to a 50% surcharge. Priority will be given to advance orders.
- (4) Amount paid are non-refundable should the event is being cancelled or withdrawn.

DEADLINE: 3 August 2022

Please Return Form to:

KINGSMEN EXHIBITS PTE LTD

22 Changi Business Park Central 2, The Kingsmen Experience, Singapore 486032

Tel : (65) 6831 1368

Attn : Ms Belicia Wong

Email : mroasia2022@kingsmen-int.com
FORM 3
MRO ASIA 2022
FURNITURE SERVICE

This form must be completed and returned by Exhibitors if service is required. (Please type / write in block letters.)

Company Name : _____ Stand No : _____

Address : _____

Tel : _____ Fax : _____ E-mail : _____

Authorised by : _____ Signature : _____ Date : _____

The Standard Shell Scheme Package includes one (1) Wastepaper Basket. Kindly order only your additional requirements.

CODE	DESCRIPTION OF SERVICES / ITEMS	UNIT COST *	QTY	COST *
* Subject to 7% Goods & Services Tax (GST) ** GST is not applicable for foreign-based exhibitors.		Total Cost Before GST		
		7% GST**		
		Total Cost Including GST		

PAYMENT (Please select preferred method of Payment)

☐ **For Local Exhibitors: Crossed cheque or bank draft** made payable to Kingsmen Exhibits Pte Ltd.
 Mailing Address: 22 Changi Business Park Central 2, The Kingsmen Experience, Singapore 486032

☐ **For Overseas Exhibitors: Telegraphic Transfer** – Please make payment in USD to the following account: **Kingsmen Exhibits Pte Ltd**
 Bank Name: United Overseas Bank (Novena Branch), 238A Thomson Road, #01-38, Novena Square, (S) 307685
 Account No.: **106-900-026-1**, Swift Code: **UOVBSGSG**

☐ **For All Exhibitors: Payment via Amex Credit Card**

 Pls check the box and an authorization form will be sent to you for Amex Credit Card payment.

PLEASE NOTE:

- Orders are valid only when accompanied by full remittance. Payment could be made by Singapore local cheque, bank draft, telegraphic transfer or credit card. Due to the Merchant bank new regulations, we will not be able to charge to VISA & Mastercard without the physical card. Apologies for any inconveniences caused.
- Please note that withholding & government taxes, if any, shall be borne by the Exhibitors. For Foreign Exhibitors, each invoice will be subjected to a bank charge of SGD50.00.
- Late orders i.e. received after the deadline may not be catered to, and if available, will be subjected to a 30% surcharge. On-site orders may not be provided and, if available, will be subjected to a 50% surcharge. Priority will be given to advance orders.
- Amount paid are non-refundable should the event is being cancelled or withdrawn.

FURNITURE PRICE LIST

CHAIRS		
CODE	DESCRIPTION	SGD
C1C	Arm Chair (Black)	55.00
C1D	Arm Chair (Silver)	55.00
C1E1	Arm Chair	70.00
C1H	Arm Chair	70.00
C1I	Arm Chair (Black)	70.00
C1J	Arm Chair (Brown)	70.00
C1W	Arm Chair	95.00
C1W1	Arm Chair	110.00
C1W2	Arm Chair (White)	110.00
C1W3	Arm Chair (Black)	110.00
C1X	Arm Chair	95.00
C1Y	Arm Chair (White)	110.00
C1Y1	Arm Chair (Blue)	110.00
C1Y2	Arm Chair (Yellow)	110.00
C1Z	Arm Chair	85.00
C1Z1	Arm Chair	85.00
C1Z2	Arm Chair	85.00
C6	Bistro Chair	40.00
C7H	Bistro Chair	40.00
C7P	Bistro Chair	70.00
C7U	Bistro Chair	85.00
C7U2	Bistro Chair (Black)	85.00
C7U1	Bistro Chair	85.00
C7Z	Bistro Chair	105.00
C7Z	Bistro Chair (White)	105.00
C7Z1	Bistro Chair (Blue)	105.00
C7Z2	Bistro Chair (Yellow)	105.00
C7Z3	Bistro Chair (Black)	105.00
C7Z4	Bistro Chair (White)	105.00
C7Z5	Bistro Chair (White)	110.00
C8D	Low Stool (White)	55.00
C8U	Low Stool (Black)	55.00
C8F,G,I, G1	Low Stool	55.00
C8J	Low Stool (White)	70.00
C8K	Long Stool (White)	125.00
C8K1	Long Stool (Black)	125.00
C8K2	Long Stool (Red)	125.00
C8X	Low Stool (White)	95.00
C8X1	Low Stool (Black)	95.00
C8X2	Low Stool (White)	95.00
C9B	Bar Stool (Chrome)	65.00
C9B1	Bar Stool	85.00
C9B2	Bar Stool	85.00
C9C	Bar Stool	70.00
C9H	Bar Stool (Black)	85.00
C9H1	Bar Stool (White)	85.00
C9J	Bar Stool	85.00
C9M	Bar Stool	85.00
C9N	Bar Stool	85.00
C9P	Bar Stool	70.00
C9Q1	Bar Stool	85.00
C9R	Bar Stool	90.00
C9R1	Bar Stool	90.00
C9S	Bar Stool	95.00
C9S1	Bar Stool	95.00
C10H,I,K,L	Bar Stool	85.00
C10S,T,W	Bar Stool	85.00
C10A	Bar Stool (Black)	70.00
C10U	Bar Stool (White)	70.00
C10V	Bar Stool (White)	85.00
C10V1	Bar Stool (Black)	85.00
C10X	Bar Stool (White)	85.00
C10Y	Bar Stool (Red)	85.00
C10Z	Bar Stool (Orange)	85.00
C10Z1	Bar Stool (Red)	85.00

CHAIRS		
CODE	DESCRIPTION	SGD
C12	Bistro Chair	85.00
C16C	Bistro Chair	55.00
C16C1	Bistro Chair	70.00
C16N	Bistro Chair	85.00
C16N1	Bistro Chair	85.00
C16N2	Bistro Chair (caster wheels)	85.00
C16P	Bistro Chair	70.00
C16Q1	Bistro Chair	65.00
C16Q2	Bistro Chair	65.00
C16R	Bistro Chair	65.00
C16S	Bistro Chair	85.00
C16T1	Bistro Chair	65.00
C16U	Bistro Chair	85.00
C16V	Bistro Chair	85.00
C16V2	Bistro Chair	95.00
C16W	Bistro Chair	75.00
C16X	Bistro Chair	75.00
C16X1	Bistro Chair	45.00
C16Z	Bistro Chair	65.00
C22	Folding Chair (Black)	20.00
C23	Folding Chair (White)	20.00
C29K	Conference Chair	110.00
C29L	Conference Chair	110.00
C29L1	Conference Chair	120.00
C30J	Conference Chair	105.00
C30D1	Typist Chair	55.00
C30D2	Typist Chair	55.00
C39T	Fabric Sofa (Red)	70.00
C29U	Fabric Sofa (Grey)	70.00
C39F	Fabric Sofa (Red)	95.00
C39S	Fabric Sofa (White)	95.00
C39N	Fabric Sofa (Navy Blue)	95.00
C39AD3	Fabric Sofa	210.00
C39W1	Leather Sofa	105.00
C39W2	Leather Sofa	210.00
C39R1	Leather Sofa	120.00
C39R2	Leather Sofa	220.00
C39R3	Leather Sofa	350.00
C39AP3	Fabric Sofa	280.00
C39Y	Leather Sofa (White)	140.00
C39Z	Leather Sofa (Black)	140.00
C39AQ	Leather Sofa (Black)	140.00
C39AQ2	Leather Sofa (Black)	280.00
C39AB	Leather Sofa (White)	95.00
C39R1	Leather Sofa (Black)	120.00
C39R2	Leather Sofa (Black)	220.00
C39R3	Leather Sofa (Black)	350.00
TABLES		
CODE	DESCRIPTION	SGD
T2	Coffee Table	65.00
T2A	Coffee Table	65.00
T3	Coffee Table	55.00
T3A	Coffee Table	55.00
T3A2	Coffee Table	55.00
T3B	Coffee Table	85.00
T3B2	Coffee Table	85.00
T3C	Coffee Table	55.00
T3D	Coffee Table	140.00
T10C	Cocktail Table (Brown)	90.00
T10D	Cocktail Table (Black)	90.00
T10F	Cocktail Table (White)	90.00
T10H	Cocktail Table	105.00
T10J	Cocktail Table (Glass)	110.00
T10K	Cocktail Table	110.00

TABLES		
CODE	DESCRIPTION	SGD
T19A	Round Table (Glass)	85.00
T19C	Round Table (Glass)	95.00
T19D	Round Table (Glass)	95.00
T19B/21	Round Table	85.00
T21/15	Round Table	85.00
T21A/14	Round Table (Black)	85.00
T21B/13A	Round Table (Woodgrain)	85.00
T21C/15	Round Table	125.00
T26/15	Square Table (White)	85.00
T26B/13A	Square Table (Brown)	85.00
T28D/13A	Conference Table (Black)	125.00
T12/15	Conference Table (White)	125.00
T28E/15	Conference Table (Woodgrain)	125.00
T28G/15	Conference Table (Woodgrain)	140.00
T28K	Conference Table (Woodgrain)	125.00
T28K1	Conference Table (Woodgrain)	165.00

CABINETS, SHOWCASES, BROCHURE STANDS		
CODE	DESCRIPTION	SGD
A21	Display Cube (500mmH)	85.00
A22	Display Cube (750mmH)	110.00
A23	Display Cube (1000mmH)	140.00
A37	Lockable Cabinet	110.00
A37A	Curved Info Counter	140.00
A37AA	Lockable Cabinet (1000mmH)	140.00
A38	Sink With Cabinet	140.00
T7	Information Table	95.00
T7A	Information Table	120.00
A50	2-Tier Counter	140.00
A51	3-Tier Counter	165.00
S3	Counter Showcase	345.00
S5	Counter Showcase	345.00
S6	Square Showcase	415.00
S7	Showcase	550.00
S8	Showcase	550.00
S10C	Showcase	485.00
A47A	System Shelf	110.00
A47B	System Shelf	110.00
A47C	System Shelf	140.00
A47D	System Shelf	110.00
A15B	Brochure Stand (Black)	85.00
A15C	Brochure Stand (Chrome)	85.00
A15D	Brochure Stand	85.00
A15E	Brochure Stand	85.00
A15G	Brochure Stand	85.00
A15H	Brochure Stand	85.00
A15J	Brochure Stand	95.00

MISCELLANEOUS		
CODE	DESCRIPTION	SGD
A4	Wastepaper Basket	5.00
A20F	Coat Stand	85.00
A55	Plastic Bags Stand	55.00
A17/8	Barricade (1 metre per set)	85.00
A5C	Barricade	85.00
A9B	Barricade	85.00
A33A	Easel	45.00
A42	Refrigerator	280.00
A43	Refrigerator	415.00
L05	Table Lamp	70.00
L06	Standing Lamp	95.00
A49A	Signage Stand	110.00
A49B,C,D	Signage Stand	95.00

Chairs

Arm Chair



C1C | 400L x 430W x 460H



C1D | 400L x 430W x 470H



C1W2 | 720W x 660D x 450H



C1Y | 600W x 625D x 440H

Bistro Chair



C1Z2 | 500W x 500D x 460H



C6 | 480L x 430W x 450H



C7P | 400L x 420W x 450H



C7U | 350L x 400W x 490H



C7U1 | 550W x 560D x 440H



C7Z | 400L x 470W x 450H



C7Z1 | 570L x 465W x 440H



C7Z2
Blue



C7Z4
Black



C12 | 580W x 550D x 440H



C16N | 680L x 680W x 450H



C16N1 | 680L x 680W x 450H



C16N2 | 660L x 580W x 480 / 560H



C16P | 490L x 450W x 450H



C16Q1 | 490L x 490W x 430H



C16R | 400L x 440W x 440H



C16S | 660L x 660W x 450H

Chairs



C16T1 | 400L x 440W x 440H



C16V2 | 445W x 420D x 480H



C16W | 460L x 460W x 450H



C16X | 460L x 460W x 450H



C16Z | 550D x 520W x 890H



Folding Chair

C23 | 460L x 400W x 450H

C22
Black



Conference Chair

C29K
600L x 500W x 420 / 520H



C29L
480L x 520W x 495 / 558H



C29L1
480L x 635W x 495 / 558H



Typist Chair

C30D1
486L x 430W x 590 / 1400H



C30D2
486L x 430W x 590 / 1400H



Fabric Sofa

C39T | 570L x 760W x 400H



C39U | 570L x 760W x 400H



C39F | 780L x 730W x 430H



C39AD3 | 1760L x 870W x 420H



C39W1 | 980L x 750W x 480H



C39W2 | 1750L x 750W x 480H



C39AP3 | 1800L x 880W x 660H

Leather Sofa

Chairs / Sofas

Leather Sofa



C39Y | 750L x 750W x 450H

C39Z
Black



C39AQ | 780W x 740D x 430H



C39AQ2 | 1370W x 790D x 420H



C39AB | 740L x 700W x 420H



C39R1 | 800L x 730W x 430H



C39R2 | 1300L x 730W x 430H



C39R3 | 1820L x 730W x 430H

Low Stool



C8J Black
(400H)

C8D | DIA 380 X 460H



C8G
Green

C8I
Blue

C8G1
Yellow

C8F | 400L x 400W x 400H



C8J | DIA 640 X 380H



C8K1
Black

C8K2
Red

C8K | 1200L x 440W x 400H

Bar Stool



C9B
400L x 440W x 740H



C9B1
430L x 430W x 750H



C9B2
430L x 430W x 750H



C9H
460L x 440W x 840H

C9H1
White



C9J
440L x 430W x 780H



C9M
350L x 400W x 520 / 770H

Stools / Table

Bar Stool



C9N | DIA 380 x 780H



C9S | 465W x 510D x 1110H



C9R | 440W x 400D x 770H



C9R1 | 440W x 400D x 770H



C10H | DIA 350 x 830H



C10S | 440L x 400W x 520 / 770H



C10T
Dark
Brown



C10U | DIA 360 x 820H



C10A
Black



C10V
360L x 360W x 520 / 760H



C10V1
Black



C10X
460L x 420W x 580 / 790H



C10Y
460L x 420W x 580 / 790H



C10Z1
390L x 385W x 670H / 870H



T10H
DIA 600 x 670 / 910H



T10F
DIA 550 x 1110H



T10C
Light
Brown



T10D
Black

Cocktail Table



T10J (Glass)
DIA 600 x 1070H



T10K
DIA 700 x 1100H

Coffee Table



T2 | DIA 520 x 440H



T2A | 500L x 500W x 350H



T3 | 550L x 550W x 450H

Tables / Miscellaneous

Coffee Table



T3A | 500L x 500W x 420H



T3A2 | 550L x 550W x 450H



T3C | 500L x 500W x 420H



T3D | 1140L x 640W x 370H



T3E | DIA 400 X 450H
T3E1 | DIA 500 X 520H
T3E2 | DIA 600 X 580H



T3B | 1000L x 500W x 420H



T3B2 | 900L x 550W x 450H

Round Table



T19A | DIA 750 x 750H



T19C | DIA 750 x 750H



T19D | DIA 900 x 750H



T19B/21 | DIA 760 x 750H



T21B/13A | DIA 760 x 700H



T21A/14 | DIA 760 x 700H



T21/15 | DIA 760 x 700H

Square Table



T26/15 | 760L x 760W x 700H



T26B/13A | 760L x 760W x 700H

Conference Table



T21C/15 | DIA 1200 x 700H



T12/15 | 1200L x 800W x 700H



T28E/15

Tables / Miscellaneous

Conference Table



T28D/13A | 1200L x 800W x 700H



T28G/15 | 1900L x 900W x 700H

Information Table



T7, T7A
1000L x 500W x 750 / 1000H



A37A | 1000L x 500W x 1000H

Lockable Cabinet



A37 | 1000L x 500W x 750H



A37AA (with shelf)
1000L x 500W x 1000H

Tiered Counter



A50
1000L x 300W x 1000 / 750H
(without lockable cabinet)



A51
1000L x 300W
x 1000H / 750H / 500H

Counter Showcase



S3 | 1000L x 500W x 900H



S5 | 1000L x 500W x 900H

Sink with Cabinet



A38 | 1000L x 400W x 1000H

Display Cube



A21 | 500L x 500W x 500H
A22 | 500L x 500W x 750H
A23 | 500L x 500W x 1000H

System Shelf



A47A | 1000L x 500W x 2000H



A47B | 1000L x 500W x 1500H



A47C | 500L x 500W x 2000H



A47D | 500L x 500W x 1500H

Miscellaneous

Showcase



S6 | 500L x 500W x 2100H
(with 2 halogen downlights)



S7 | 1000L x 500W x 2100H
(with 4 halogen downlights)



S8 | 1000L x 500W x 2100H
(with 4 halogen downlights)



S10C | 430L x 370W x 1620H
(with 1 halogen downlights)

Lamp



L05 Table Lamp



L06 Standing Lamp

Barricade



A9B | 900H



A17/8 | 920H



A5C | 900H

Brochure Stand



A15B | 260L x 1270H



A15C | 260L x 1270H



A15D | 235L x 1500H



A15E | 300L x 1610H



A15G | 270L x 280W
x 1380H

A15H
Black



A15J | 240L x 1500H

Refrigerator



A42 | 420L x 400W x 820H



A43 | 550L x 550W x 1440H

Signage Stand



A49A | 570L x 1620H



A49B | 270L x 1280H

Miscellaneous

Signage Stand



A49C | 220L x 1200H



A49D

Max: 2.4mH (inclusive of pole base)
Mid: 1.7mH (inclusive of pole base)
Min: 0.9mH (inclusive of pole base)

Miscellaneous



A20E

1220L X 1225 /1650H



A20F | 550L x 1700H



A33A | 1000L x 450W x 1050H



A55 | 440L x 990H



A4 | DIA 230 x 280H

DEADLINE: 3 August 2022

Please Return Form to:

KINGSMEN EXHIBITS PTE LTD

22 Changi Business Park Central 2, The Kingsmen Experience, Singapore 486032

Tel : (65) 6831 1368

Attn : Ms Belicia Wong

Email : mroasia2022@kingsmen-int.com
FORM 4
MRO ASIA 2022

AV EQUIPMENT RENTAL

This form must be completed and returned by Exhibitors if service is required. (Please type / write in block letters.)

Company Name : _____ Stand No : _____

Address : _____

Tel : _____ Fax : _____ E-mail : _____

Authorised by : _____ Signature : _____ Date : _____

- Standard cables for equipment connection not exceeding 2m will be provided. Should you require the cable to be longer than 2m, it will be quoted separately.
- The below quoted price does not include electrical supply.

DESCRIPTION OF SERVICES / ITEMS	UNIT COST *	QTY	COST *
USB Media Player	SGD 160.00		
Notebook Intel i5 2.0Ghz	SGD 350.00		
Notebook Intel i7 3.0Ghz	SGD 580.00		
Floor Stand (For 32" or 42" Screens only)	SGD 140.00		
22" LCD TV Monitor (Without Speaker)	SGD 280.00		
32" LCD TV Monitor (With Speaker – Full HD)	SGD 650.00		
42" LCD TV Monitor (With Speaker – Full HD)	SGD 1100.00		
32" Multi Touch Overlay Panel, c/w LED Monitor & i7 Processor	SGD 1680.00		
43" Multi Touch Overlay Panel, c/w LED Monitor & i7 Processor	SGD 2240.00		
* Subject to 7% Goods & Services Tax (GST) ** GST is not applicable for foreign-based exhibitors.	Total Cost Before GST		
	7% GST**		
	Total Cost Including GST		

PAYMENT (Please select preferred method of Payment)

☐ **For Local Exhibitors: Crossed cheque or bank draft** made payable to Kingsmen Exhibits Pte Ltd.

Mailing Address: 22 Changi Business Park Central 2, The Kingsmen Experience, Singapore 486032

☐ **For Overseas Exhibitors: Telegraphic Transfer** – Please make payment in USD to the following account: **Kingsmen Exhibits Pte Ltd**

Bank Name: United Overseas Bank (Novena Branch), 238A Thomson Road, #01-38, Novena Square, (S) 307685

Account No.: **106-900-026-1**, Swift Code: **UOVBSGSG**
☐ **For All Exhibitors: Payment via Amex Credit Card**

Pls check the box and an authorization form will be sent to you for Amex Credit Card payment.

PLEASE NOTE:

- Orders are valid only when accompanied by full remittance. Payment could be made by Singapore local cheque, bank draft, telegraphic transfer or credit card. Due to the Merchant bank new regulations, we will not be able to charge to VISA & Mastercard without the physical card. Apologies for any inconveniences caused.
- Please note that withholding & government taxes, if any, shall be borne by the Exhibitors. For Foreign Exhibitors, each invoice will be subjected to a bank charge of SGD50.00.
- Late orders i.e. received after the deadline may not be catered to, and if available, will be subjected to a 30% surcharge. On-site orders may not be provided and, if available, will be subjected to a 50% surcharge. Priority will be given to advance orders.
- Amount paid are non-refundable should the event is being cancelled or withdrawn.

DEADLINE: 3 August 2022

Please Return Form to:

KINGSMEN EXHIBITS PTE LTD

22 Changi Business Park Central 2, The Kingsmen Experience, Singapore 486032

Tel : (65) 6831 1368

Attn : Ms Belicia Wong

Email : mroasia2022@kingsmen-int.com
FORM 5
MRO ASIA 2022

GRAPHICS PRODUCTION

This form must be completed and returned by Exhibitors if service is required. (Please type / write in block letters.)

Company Name : _____ Stand No : _____

Address : _____

Tel : _____ Fax : _____ E-mail : _____

Authorised by : _____ Signature : _____ Date : _____

ITEM	DESCRIPTION OF SERVICE	UNIT COST *	QTY	COST *
	Fascia logo mounted onto compressed foam (Size: 300mmL to 600mmL x 300mmH)	SGD 140.00		
	Fascia logo mounted onto compressed foam (Size: 3000mmL x 300mmH)	SGD 210.00		
	Digital print graphic mounted directly onto system panels (Size: 950mmL x 2340mmH)	SGD 210.00		
	Seamless wall graphic (Size: 3000mmL x 2500mmH)	SGD 945.00		
	Seamless wall graphic (Size: 6000mmL x 2500mmH)	SGD 1890.00		
	Digital print logo on front of T7 750mmH counter (Size: 950mmL x 630mmH)	SGD 140.00		
* Subject to 7% Goods & Services Tax (GST) ** GST is not applicable for foreign-based exhibitors.		Total Cost Before GST		
		7% GST**		
		Total Cost Including GST		

**All artwork to be provided by client in high resolution PDF or illustrator format.
Minimum 72dpi at actual size.**

PAYMENT (Please select preferred method of Payment)	
<input type="checkbox"/>	For Local Exhibitors: Crossed cheque or bank draft made payable to Kingsmen Exhibits Pte Ltd. Mailing Address: 22 Changi Business Park Central 2, The Kingsmen Experience, Singapore 486032
<input type="checkbox"/>	For Overseas Exhibitors: Telegraphic Transfer – Please make payment in USD to the following account: Kingsmen Exhibits Pte Ltd Bank Name: United Overseas Bank (Novena Branch), 238A Thomson Road, #01-38, Novena Square, (S) 307685 Account No.: 106-900-026-1 , Swift Code: UOVBSGSG
<input type="checkbox"/>	For All Exhibitors: Payment via Amex Credit Card Pls check the box and an authorization form will be sent to you for Amex Credit Card payment.

PLEASE NOTE:

- (5) Orders are valid only when accompanied by full remittance. Payment could be made by Singapore local cheque, bank draft, telegraphic transfer or credit card. Due to the Merchant bank new regulations, we will not be able to charge to VISA & Mastercard without the physical card. Apologies for any inconveniences caused.
- (6) Please note that withholding & government taxes, if any, shall be borne by the Exhibitors. For Foreign Exhibitors, each invoice will be subjected to a bank charge of SGD50.00.
- (7) Late orders i.e. received after the deadline may not be catered to, and if available, will be subjected to a 30% surcharge. On-site orders may not be provided and, if available, will be subjected to a 50% surcharge. Priority will be given to advance orders.
- (8) Amount paid are non-refundable should the event is being cancelled or withdrawn.

DEADLINE: 3 August 2022

Please Return Form to:

KINGSMEN EXHIBITS PTE LTD

22 Changi Business Park Central 2, The Kingsmen Experience, Singapore 486032

Tel : (65) 6831 1368

Attn : Ms Belicia Wong

Email : mroasia2022@kingsmen-int.com
FORM 6
MRO ASIA 2022
CARPET ORDER

This form must be completed and returned by Exhibitors if service is required. (Please type / write in block letters.)

Company Name : _____ Stand No : _____

Address : _____

Tel : _____ Fax : _____ E-mail : _____

Authorised by : _____ Signature : _____ Date : _____

CODE	DESCRIPTION OF SERVICES / ITEMS	UNIT COST PER SQM*	SQM	COST *
	Needle Punch Carpet (2mm Thick)	SGD 10		
	Velour Carpet (5mm Thick)	SGD 35		
* Subject to 7% Goods & Services Tax (GST) ** GST is not applicable for foreign-based exhibitors.		Total Cost Before GST		
		7% GST**		
		Total Cost Including GST		

PAYMENT (Please select preferred method of Payment)
☐ **For Local Exhibitors: Crossed cheque or bank draft** made payable to Kingsmen Exhibits Pte Ltd.

Mailing Address: 22 Changi Business Park Central 2, The Kingsmen Experience, Singapore 486032

☐ **For Overseas Exhibitors: Telegraphic Transfer** – Please make payment in USD to the following account: **Kingsmen Exhibits Pte Ltd**

Bank Name: United Overseas Bank (Novena Branch), 238A Thomson Road, #01-38, Novena Square, (S) 307685

Account No.: **106-900-026-1**, Swift Code: **UOVBSGSG**
☐ **For All Exhibitors: Payment via Amex Credit Card**

Pls check the box and an authorization form will be sent to you for Amex Credit Card payment.

PLEASE NOTE:

- (9) Orders are valid only when accompanied by full remittance. Payment could be made by Singapore local cheque, bank draft, telegraphic transfer or credit card. Due to the Merchant bank new regulations, we will not be able to charge to VISA & Mastercard without the physical card. Apologies for any inconveniences caused.
- (10) Please note that withholding & government taxes, if any, shall be borne by the Exhibitors. For Foreign Exhibitors, each invoice will be subjected to a bank charge of SGD50.00.
- (11) Late orders i.e. received after the deadline may not be catered to, and if available, will be subjected to a 30% surcharge. On-site orders may not be provided and, if available, will be subjected to a 50% surcharge. Priority will be given to advance orders.
- (12) Amount paid are non-refundable should the event is being cancelled or withdrawn.

Needle Punch Carpet



021 Black



211 Dk Grey



210 Lt Grey



024 Carbon



022 Sliver



052 Blue Mode



054 Cobalt



055 Royal Blue



502 Sky Blue



543 Marine



051 Navy



565 Demin



065 Grass



064 Green



656 Tuft



063 Lime Green



307 Christmas Red



715 Dk Red



032 Big Red

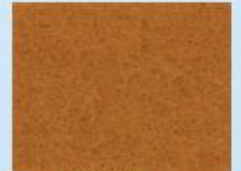

0308 Clay



057 Purple



058 Indigo



442 Monk Orange



400 Yellow



0303 Bark



0403 Beech



138 Lt Beige



125 Beige



219 Mild Coco



012 Pinky

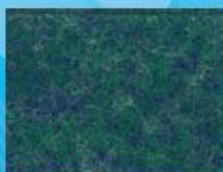

683 Turquoise

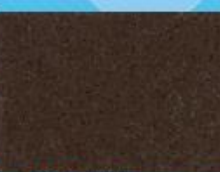

0305 Dk Brown



100 White

Velour Carpet



NC 8947 Lt Grey



NC 8974 Mid Grey



NC 8970 Dk Grey



NC 8220 Cream



NC 8877 Royal Blue



NC 8860 Lt Blue

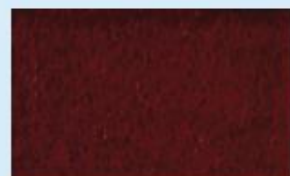

NC 8540 Dk Red

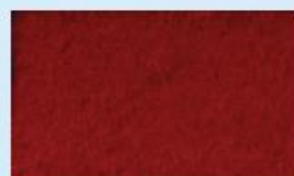

NC 8547 Red



NC 8873 Lt Purple



NC 8554 Navy Blue



NC 55 Blue



NC 9003 Black

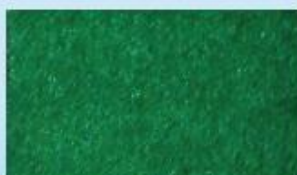

NC 8725 Green



NC 45 Lt Green

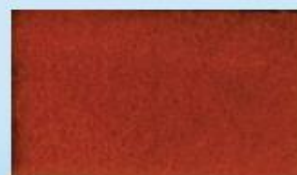

NC 8640 Orange



NC 9445 Brown

DEADLINE: 3 August 2022

Please Return Form to:

KINGSMEN EXHIBITS PTE LTD

22 Changi Business Park Central 2, The Kingsmen Experience, Singapore 486032

Tel : (65) 6831 1368

Attn : Ms Belicia Wong

Email : mroasia2022@kingsmen-int.com
FORM 7
MRO ASIA 2022
CLEANING SERVICE

This form must be completed and returned by Exhibitors if service is required. (Please type / write in block letters.)

Company Name : _____ Stand No : _____

Address : _____

Tel : _____ Fax : _____ E-mail : _____

Authorised by : _____ Signature : _____ Date : _____

Cost/sqm/day	Area (Minimum order of 9sqm)	No. of days	COST *
SGD 14			
* Subject to 7% Goods & Services Tax (GST) ** GST is not applicable for foreign-based exhibitors.		Total Cost Before GST	
		7% GST**	
		Total Cost Including GST	

PAYMENT (Please select preferred method of Payment)

<input type="checkbox"/>	For Local Exhibitors: Crossed cheque or bank draft made payable to Kingsmen Exhibits Pte Ltd. Mailing Address: 22 Changi Business Park Central 2, The Kingsmen Experience, Singapore 486032
<input type="checkbox"/>	For Overseas Exhibitors: Telegraphic Transfer – Please make payment in USD to the following account: Kingsmen Exhibits Pte Ltd Bank Name: United Overseas Bank (Novena Branch), 238A Thomson Road, #01-38, Novena Square, (S) 307685 Account No.: 106-900-026-1 , Swift Code: UOVBSGSG
<input type="checkbox"/>	For All Exhibitors: Payment via Amex Credit Card Pls check the box and an authorization form will be sent to you for Amex Credit Card payment.

PLEASE NOTE:

- (13) Orders are valid only when accompanied by full remittance. Payment could be made by Singapore local cheque, bank draft, telegraphic transfer or credit card. Due to the Merchant bank new regulations, we will not be able to charge to VISA & Mastercard without the physical card. Apologies for any inconveniences caused.
- (14) Please note that withholding & government taxes, if any, shall be borne by the Exhibitors. For Foreign Exhibitors, each invoice will be subjected to a bank charge of SGD50.00.
- (15) Late orders i.e. received after the deadline may not be catered to, and if available, will be subjected to a 30% surcharge. On-site orders may not be provided and, if available, will be subjected to a 50% surcharge. Priority will be given to advance orders.
- (16) Amount paid are non-refundable should the event is being cancelled or withdrawn.

DEADLINE: 3 August 2022

Please Return Form to:

KINGSMEN EXHIBITS PTE LTD

22 Changi Business Park Central 2, The Kingsmen Experience, Singapore 486032

Tel : (65) 6831 1368

Attn : Ms Belicia Wong

Email : mroasia2022@kingsmen-int.com
FORM 8
MRO ASIA 2022

HALL RIGGING SERVICE

This form must be completed and returned by Exhibitors if service is required. (Please type / write in block letters.)

Company Name : _____ Stand No : _____

Address : _____

Tel : _____ Fax : _____ E-mail : _____

Authorised by : _____ Signature : _____ Date : _____

- Only the official contractor is permitted to undertake the installation and dismantling of suspended structures or aluminum truss in the exhibition hall.
- Booth visual and rigging point layout plan must be submitted within one week after the deadline for approval.
- All designs and drawings are subjected to approval and fees by Singapore's Building and Construction Authority.
- Professional Engineer (PE) Endorsement must be submitted at least 10 working days prior to commencement of work. No rigging work will commence without PE Endorsement and compliance to Health and Safety rules and regulations. Any payment made will not be refunded due to non-compliance of clients' obligations.
- The below costs does not include Professional Engineer (PE) Endorsement.

DESCRIPTION OF SERVICES / ITEMS	UNIT COST *	QTY	COST *
Rigging point for Client's Overhead Structure or Aluminium Box Truss (per point) • Prices are not inclusive of truss	SGD 200.00		
Manual Chain Hoist (per booth)	SGD 400.00		
Rental of Boom Lift for Rigging (Mandatory charge per booth)	SGD 500.00		
Rental of 300mm x 300mm Aluminium Box Truss (per meter run)	SGD 80.00		
Advertising Charge from Venue (Mandatory charge per hanging structure)	SGD 1,200.00		
* Subject to 7% Goods & Services Tax (GST) ** GST is not applicable for foreign-based exhibitors.	Total Cost Before GST		
	7% GST**		
	Total Cost Including GST		

PAYMENT (Please select preferred method of Payment)

☐ **For Local Exhibitors: Crossed cheque or bank draft** made payable to Kingsmen Exhibits Pte Ltd.
Mailing Address: 22 Changi Business Park Central 2, The Kingsmen Experience, Singapore 486032

☐ **For Overseas Exhibitors: Telegraphic Transfer** – Please make payment in USD to the following account: **Kingsmen Exhibits Pte Ltd**
Bank Name: United Overseas Bank (Novena Branch), 238A Thomson Road, #01-38, Novena Square, (S) 307685
Account No.: **106-900-026-1**, Swift Code: **UOVBSGSG**
☐ **For All Exhibitors: Payment via Amex Credit Card**

Pls check the box and an authorization form will be sent to you for Amex Credit Card payment.

PLEASE NOTE:

- Orders are valid only when accompanied by full remittance. Payment could be made by Singapore local cheque, bank draft, telegraphic transfer or credit card. Due to the Merchant bank new regulations, we will not be able to charge to VISA & Mastercard without the physical card. Apologies for any inconveniences caused.
- Please note that withholding & government taxes, if any, shall be borne by the Exhibitors. For Foreign Exhibitors, each invoice will be subjected to a bank charge of SGD50.00.
- Late orders i.e. received after the deadline may not be catered to, and if available, will be subjected to a 30% surcharge. On-site orders may not be provided and, if available, will be subjected to a 50% surcharge. Priority will be given to advance orders.
- Amount paid are non-refundable should the event is being cancelled or withdrawn.

DEADLINE: 3 August 2022

Please Return Form to:

KINGSMEN EXHIBITS PTE LTD

22 Changi Business Park Central 2, The Kingsmen Experience, Singapore 486032

Tel : (65) 6831 1368

Attn : Ms Belicia Wong

Email : mroasia2022@kingsmen-int.com

FORM 9

MRO ASIA 2022

SERVICE LOCATION PLAN

This form must be completed and returned by all Exhibitors. (Please type / write in block letters.)

Company Name : _____ Stand No : _____

Address : _____

Tel : _____ Fax : _____ E-mail : _____

Authorised by : _____ Signature : _____ Date : _____

1. Indicate clearly the location of your utilities such as power outlets, spotlights, water and compressed air on this Form.
2. It is imperative that you complete this Form as it will be used to install your requirements in the correct locations before you arrive on-site.
3. Please ensure that the positions of the lights are on the wall or fascia (unless your booth has an interior structure to which the lights can be attached).
4. If the location plan of any service is not submitted with the order form before the stated deadline, it will be placed at the discretion of the Official Contractor.

Left								Right
Indicate Adjacent Booth No. in this direction.								Indicate Adjacent Booth No. in this direction.
Left								Right
	Front of Booth (Aisle)							

Legend (Use only the items applicable):



SPOTLIGHT

SOCKET POINT



FLUORESCENT LIGHT

F

FLOODLIGHT

PLEASE NOTE:

- (1) Orders are valid only when accompanied by full remittance. Payment could be made by Singapore local cheque, bank draft, telegraphic transfer or credit card. Due to the Merchant bank new regulations, we will not be able to charge to VISA & Mastercard without the physical card. Apologies for any inconveniences caused.
- (2) Please note that withholding & government taxes, if any, shall be borne by the Exhibitors. For Foreign Exhibitors, each invoice will be subjected to a bank charge of SGD50.00.
- (3) Late orders i.e. received after the deadline may not be catered to, and if available, will be subjected to a 30% surcharge. On-site orders may not be provided and, if available, will be subjected to a 50% surcharge. Priority will be given to advance orders.
- (4) Amount paid are non-refundable should the event is being cancelled or withdrawn.